

ELEVATION

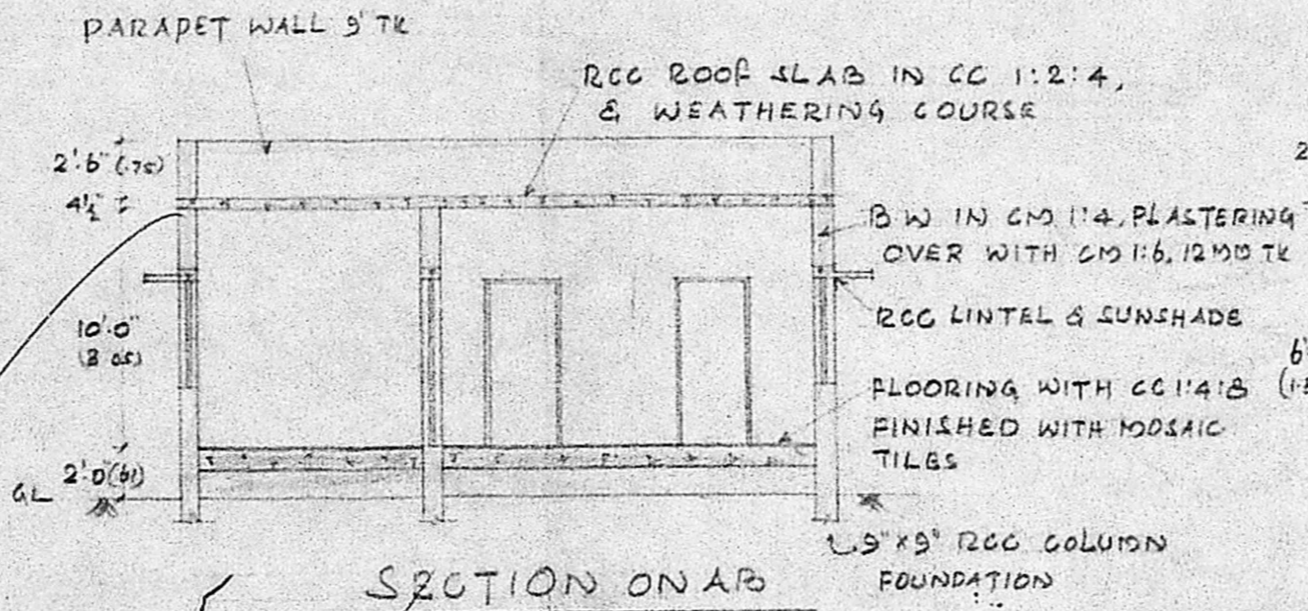

SECTION ON AB

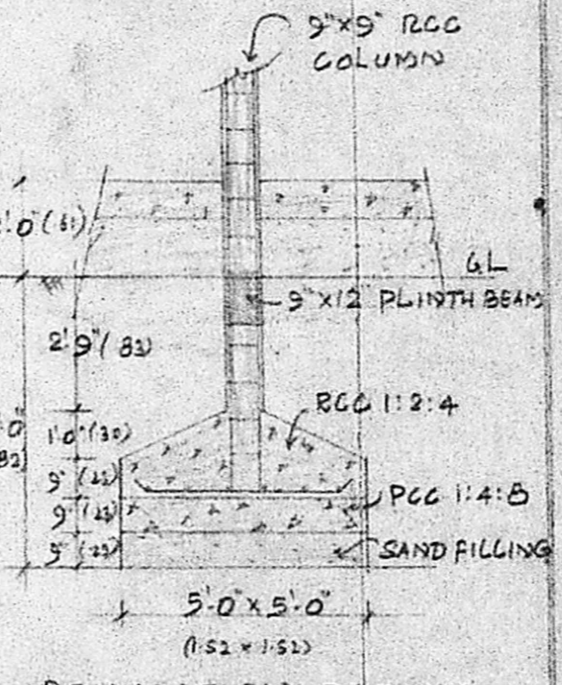

FOUNDATION DETAILS

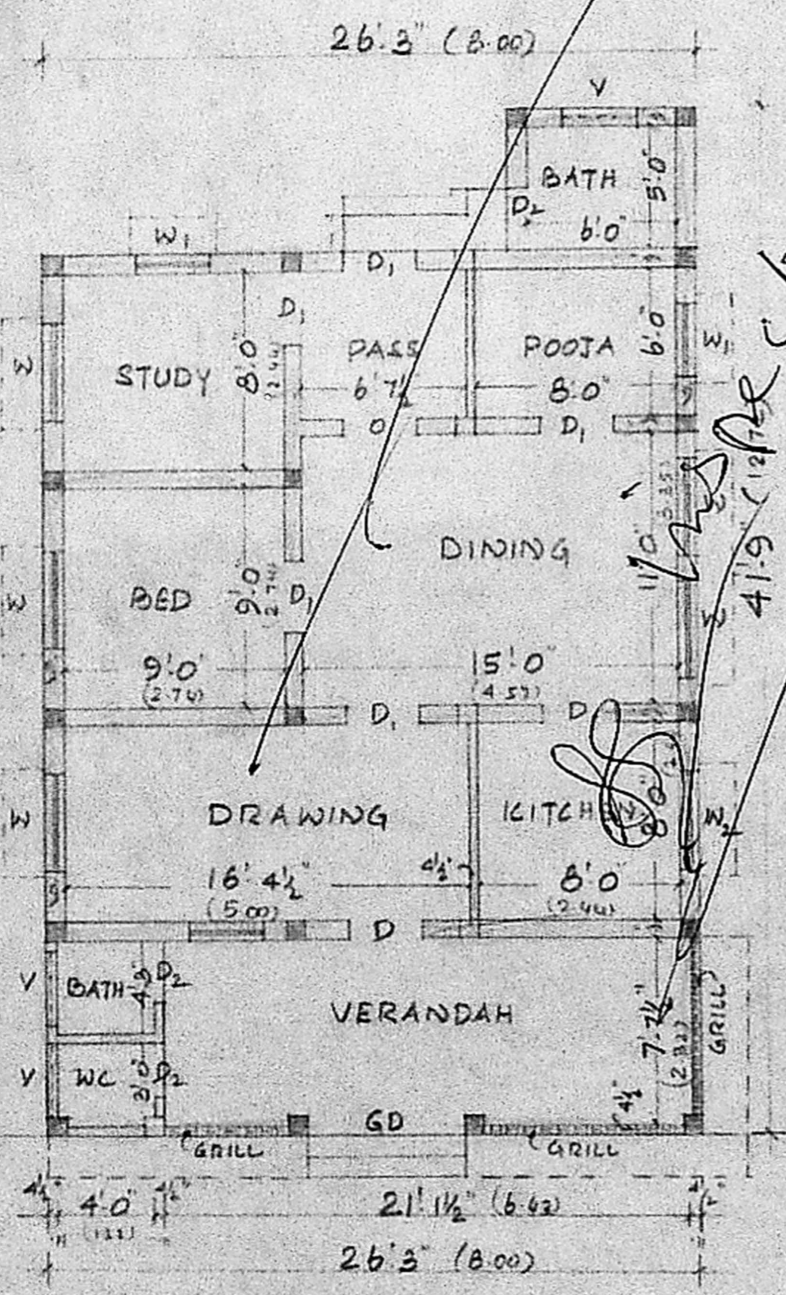

PLAN

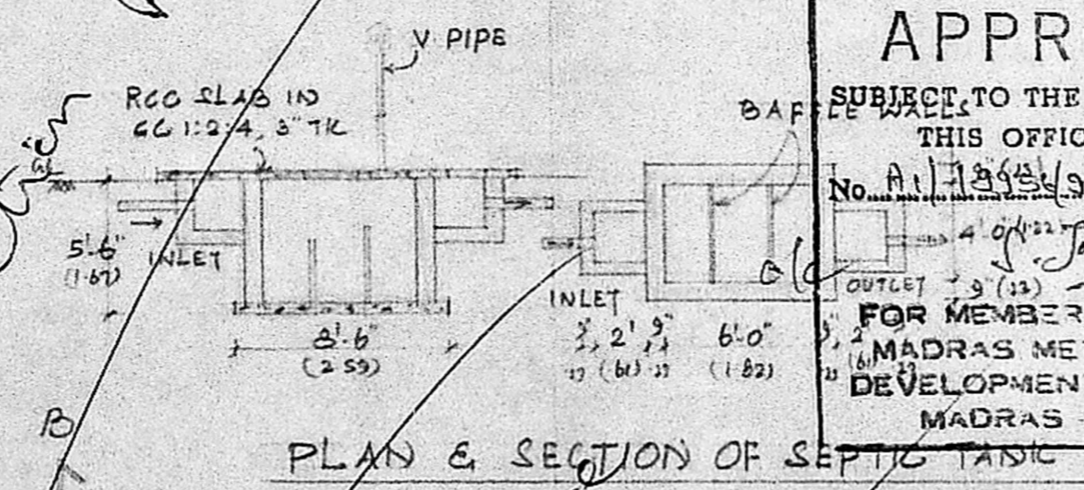

PLAN & SECTION OF SEPTIC TANK

Planning Permit No. A/1489/90

APPROVED

SUBJECT TO THE CONDITIONS IN THIS OFFICE LETTER.

No. A/1489/90 Date 12-11-90

FOR MEMBER SECRETARY
MADRAS METROPOLITAN
DEVELOPMENT AUTHORITY
MADRAS - 600 008

10/11/90

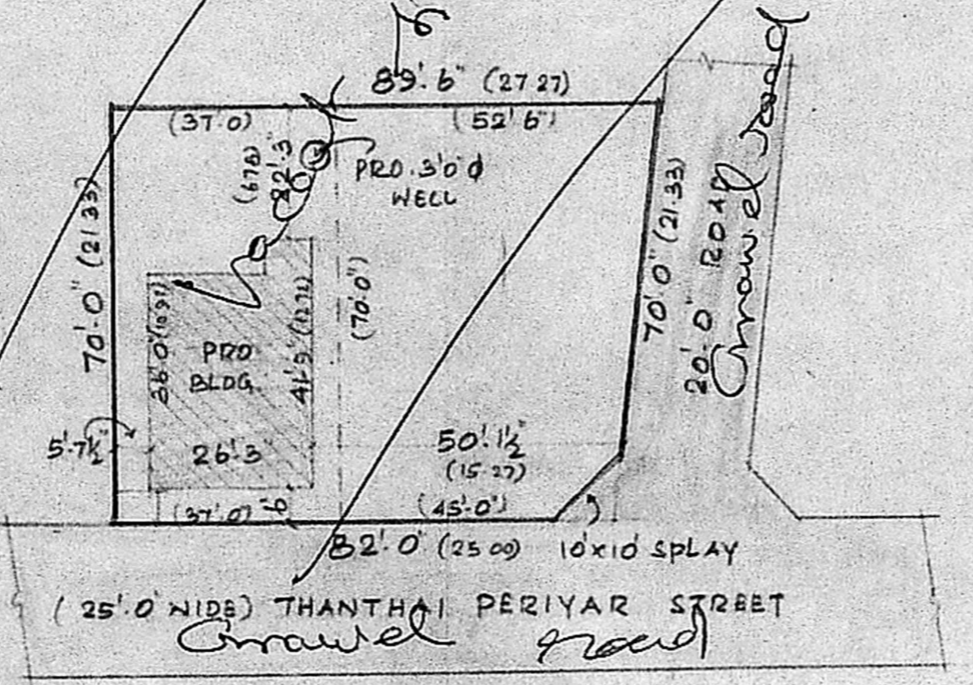

SITE PLAN (1:400)

SECTION OF WELL

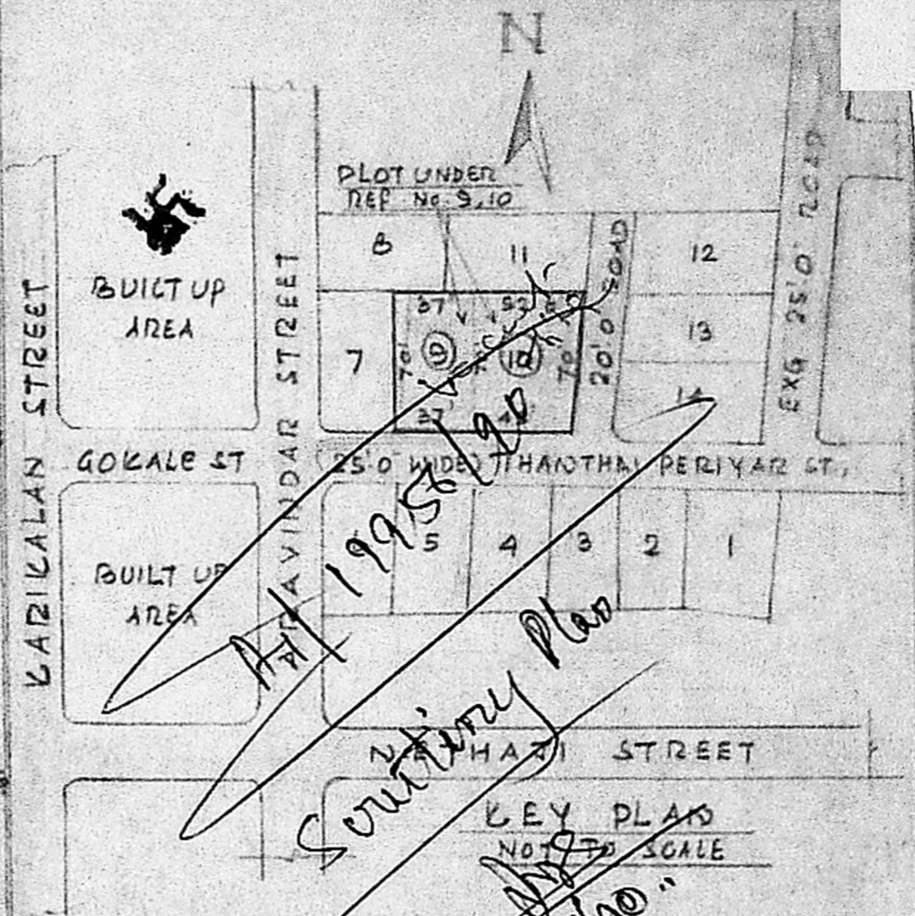

JOINERY DETAILS

D	DOOR	3'-3" x 6'-6"	1.08 x 1.98
D ₁	"	3'-0" x 6'-6"	0.91 x 1.98
D ₂	"	2'-6" x 6'-6"	0.75 x 1.98
W	WINDOW	4'-0" x 4'-6"	1.22 x 1.37
W ₁	"	3'-0" x 4'-6"	0.91 x 1.37
W ₂	"	4'-0" x 3'-0"	1.22 x 0.91
V	VENT	3'-0" x 2'-0"	0.91 x 0.61
GD	GRILL DOOR	6'-0" x 6'-6"	1.82 x 1.98

REFERENCE:
PROPOSED ROADS

BOUNDARY

PLAN SHOWING THE PROPOSED CONSTRUCTION AT PLOT Nos 9, 10 THANTHAI PERIYAR STREET, V.O.C. NAGAR S.No 127/48B OF PAMMAL VILLAGE SAIDAPET TALUK, CHINGLEPUT DIST.

SCALE: 1 INCH = 8 FEET

P. Nagaraja Kumari

OWNERS

V. BALASUBRAMANI, B. Arch., M.C.A., ARCHITECT
Licenced Surveyor Regd. No: R. A. 161 CORPORATION OF MADRAS No. 3, Paper Mills Road, First Floor, NEAR PERAMBUR CHURCH, MADRAS-11

LICENSED SURVEYOR